THE OFFICIAL MATCHDAY PROGRAMME

1857

STOCKSBRIDGE PARK STEELS
Tuesday 29th September, 2020

PITCHING IN
PARTNERS WITH NORTHERN PREMIER LEAGUE

SHEFFIELD FOOTBALL CLUB
Established 24th October 1857
Full Members of The Football Association
and Sheffield and Hallamshire County FA
Ground: The Home of Football, Dronfield, S18 2GD.
Telephone: +44 (0)114 3627016

CLUB OFFICIALS FOR SEASON 2020–2021
CHAIRMAN
Richard Tims

DIRECTORS
Richard Tims, Jim Harrison,

FOUNDATION DIRECTOR
Chris Dolby

GENERAL MANAGER
Richard Sheldon

FOOTBALL SECRETARIES
Stuart James & Andrew Dixon

President: Alan Methley
Stadium Admissions Officer: Steve Muff
Club Chaplain: Chris Booth
Stadium Announcer: Stuart James
Hospitality: Sharon Davies & Deirdre Risely
Club Shop: Kevin Broad

FIRST TEAM
NPL DIVISION ONE SOUTH EAST
Manager: Gavin Smith
Coaches: Kirk Jackson, Jamie Yates and Craig Turton
Sports Therapist: Tom Blackburn
Match Secretary: Stuart James
Equipment Co-ordinator: James Smith

RESERVES
CMFL DIVISION ONE NORTH
Manager: Geoff Worth
Assistant Manager: Brad Elam
Match Secretary: Ben Webster

WOMEN:
FA WOMEN'S NATIONAL LEAGUE NORTH
Head of Women's Football: Helen Mitchell
Manager: Graham Abercrombie
Assistant Manager: Steph O'Brien
GK Coach: Nathan Wigfull
Physiotherapist: Sam Ewan
Development Team Manager: Tom Cooke
Development Team Assistant: Andrea Parkinson
Development Team Coach: Emma Preston

Pitch Maintained By: Premier Pitches

FUTSAL:
FA NATIONAL FUTSAL DIVISION ONE NORTH
Managers: Thoman Msadala

SHEFFIELD FC MATCHDAY PROGRAMME 2020/21
Layout, Design and Production:
Joe Smart
Editor and Content:
Stuart James
Club Historian and Content:
Andrew Dixon
Photography Team:
Joseph Smart, Ian Manewell, JáḿéŠ Dixőṇ, Holly Molloy, Josh Myers and Ben Webster

SHEFFIELD FC WEBSITE - www.sheffieldfc.com
SOCIAL MEDIA -
twitter.com/sheffieldfc
facebook.com/sheffieldfc

Legal information:
The club's legal name is Sheffield FC The Oldest Football Club In The World Est. 1857 Limited
The Company is a private company, limited by shares and registered in England & Wales, Company 03088676
Registered Office: The Home of Football, Sheffield Road, Dronfield S18 2GD
The following individuals have a significant interest in the Share Capital of the Company:
R Tims, J Healey, P W Leoni Sceti (LSG Sports Limited)

WELCOME TO THE HOME OF FOOTBALL

Welcome to the Home of Football for this long awaited game against our great friends from Stocksbridge Park Steels, we hope they enjoy their stay with us this evening, and that they return after as safely as possible.

It seems an absolute age since our last home game, where we beat Worksop Town with ease, and that's because it has been an absolute age. The world is a completely different place since back then, and the "normal" we knew back then is a distant memory.

There are a few regrets from last season, mainly the cup competitions we were still in were abandoned, which was a shame as we had advanced so well to get into the semi-finals of the County Cup and the quarters of the League Cup. Those things pale into insignificance when put up against a global pandemic, and with several sports clubs going to the wall, we should be grateful we still have a club to support.

The strange thing about today's notes is that despite this being our first home game of the 20/21 season, we have had quite a hectic preseason on the road, and have started competitive football already. The preseason was a mixed affair, we had wins, losses, good games and bad games, and the regular season has kicked off in a similar vein.

We had a long trip down to deepest darkest Lincolnshire to start the season, we convincingly beat Holbeach United 4-0 in the FA Cup, with Marc Newsham netting the first three of what we hope will be another shedload of goals, and followed that with a 0-0 draw at Newcastle Town. Club probably should have got more out of that game, however despite a valiant performance at higher league opposition in Coalville Town, we dipped out of the FA Cup with a 0-2 defeat.

With the financial situation very sensitive everywhere, we have had to cut our cloth accordingly as far as playing budgets are concerned, but Gav, Kirk and Jamie have put together an excellent squad. We have retained the best of last season, so expect to see plenty of familiar faces, and these have been bolstered by new arrivals like Jamie Green and Josh Burns who join us from higher league teams, whilst several of our youngsters have graduated towards first team football after some promising displays in preseason.

It is going to be an interesting season, we can guarantee you highs and lows in this campaign, let's hope we kick off our home fixtures with a win against our mates from up in S36 tonight.

Enjoy the game, make some noise, and UP THE CLUB!

chryso
INFINITE ENERGY

Official Partner to
the Northern Premier

Introducing the Spectral Intent Elite
Exclusive Northern Premier Match Ball :

- **Microcoated PU casing equalizes airflow**
- **Engineered PU for increased response & enhanced control**
- **Optimal sphericity for straight flight**
- **Modified latex bladder for improved balance & accuracy**

sales enquiries :

e: sales@chryso.co.uk

www.chryso.co.uk

Official Benchwear Supplier

Proud to be the Official Benchwear Supplier to the Northern Premier League.

NORTHERN PREMIER LEAGUE

For any kit enquiries, get in touch!

Email: **kappa-uk@kappa.com**

Phone: **0161 393 9440**

www.kappastore.co.uk

Follow us!

@Kappa_UK

@kappauk

@kappa_sport

STOCKSBRIDGE PARK STEELS

Founded: 1879

Location: Stocksbridge

Home Ground: Look Local Stadium

Current Manager: Chris Hilton

Current League Position: 16th

STOCKSBRIDGE PARK STEELS

Stocksbridge Park Steels were formed in 1986 from a merger of local sides Oxley Park Sports and Stocksbridge Works. The latter club had competed in the Sheffield Association League, Yorkshire League and latterly the Northern Counties League. They won the Yorkshire League an amazing 7 times from 1952 to 1963, also winning the Division 2 and 3 titles twice apiece, and reached the final of the Sheffield & Hallamshire Senior Cup on 6 occasions, winning that competition twice, in both 1952 and 1964.

When Park Steels joined Division 2 of the NCEL in 1986 they achieved a string of mid-table finishes before a restructure of the league placed them in Division 1 for 1991/92, which they promptly won to gain promotion to the Premier Division. Although '92/93 proved a struggle in the league they did lift the Senior Cup trophy when they beat Worksop Town 5-3 on aggregate over a two legged final. The following season they won the NCEL Premier, ahead of Thackley on aggregate, but were denied promotion due to issues with their Bracken Moor ground. Undeterred by that setback they finished 3rd the following season before gaining promotion, as runners-up, in 1996 to put themselves in Division 1 of the NPL. That year also saw them lift the Senior Cup once again, a trophy they also won for a third time in 1999.

Life at the higher level started well with an initial finish of 6th place and after a trio of mid-table finishes, they ended in an impressive 4th spot in the first full season after the turn of the century. Once again they couldn't maintain that level of achievement and struggled over the next few years before bouncing back to 6th place finishes in both 2006 & 2007. After this the NPL restructured and the Steels found themselves in Division 1 South, along with newly promoted Sheffield. During this time the two clubs dominated the Senior Cup competition with Club taking wins in 2005, '06, '08 & '10 whilst Stocksbridge emerged victorious in '07, '09 and '11. Both sides reached the play-offs in the inaugural Division 1 South campaign and they met in the semi-final where Sheffield took a convincing 4-1 victory. Steels responded best to that disappointment though by once again reaching the end of season play-offs and this time defeating Carlton and then Belper to confirm their promotion to the higher level of the NPL.

Following a couple of solid NPL Premier seasons they fell down the standings before being relegated in 2014. Back in Division 1 South they finished 17th in 2015 but improved hugely to mount promotion challenges in the following two seasons, before finishes of 11th and 13th heading into the last campaign. They made a good start in the first half of 2019/20 and, although form had faltered a little, were well placed just outside the play-off spots when the Coronavirus outbreak caused an early end to the season. Pre-season this year was impressive with a strong side being built and some positive results, plus of course an appearance on BBC in their opening FA Cup tie, so they will certainly be looking to get off to a good start and challenge at the right end of the table once again.

STOCKSBRIDGE PARK STEELS

Goalkeepers

Ed Hall - Age 27
Highly rated goalkeeper, who signed from Farsley Celtic, Ed has also represented the Yorkshire International Team. After injury hit 2019/20 Ed is aiming to put his recent injuries behind him

Tom Crosby - Age 32
Our back up goalkeeper. Tom is dual registered with Retford United. A good shot stopper who can count Hednesford Town amongst his former clubs.

Defenders

Jordan Lemon - Age 27
Into his third season with Stocksbridge initially came on loan from Matlock Town but the move became permanent during the summer. A talented right back who likes to get forward.

Michael Trench - Age 30
Highly rated left back who won the the North East Counties with Worksop Town, now in his 2nd season here. Liam McFayden - Age 30
Club captain and a solid central defender who is now into his 7th full season with the Steels, he has also played for Retford United and Worsbrough Bridge

Reece Fielding - Age 21
Now into his third season with Stocksbridge, he joined the Steels early in the 2018/19 season. a highly regarded centre-half who was voted both the player of the season and the young player of the season.

Robert Ludlam - Age 28
2019 summer signing by manager Chris Hilton, Ludlum is a highly rated defender who was recently played for Rossington Main and Rainworth Miners Welfare amongst others.

Matt Reay - Age 30
A summer signing and now in his second spell with Stocksbridge. Spent the past two seasons at rivals Worksop Town brings much needed experience to the squad

Clarke Greaves - Age 19
Another 2019 summer signning after he impressed in pre-season. Comfortable playing either in defence or midfield

Cameron Foulkes - Age 19
A young defender who can play anywhere across the back signed and from Doncaster Rovers. Sent to Bottesford Town for 2019/20 season

Midfielders

Kurtis Turner - Age 26
The former Barnsley and Mansfield midfielder has joined Stocksbridge for a second spell, an excellent passer of the ball, Kurtis has impressed in pre-season. An ever present in the Yorkshire squad.

Ross Goodwin - Age 25
In his second season with Stocksbridge, a strong tackling midfielder who joined from fellow Northern Premier League side Worksop Town, he has also represented Staveley Miners Welfare.

Josh Nodder - Age 29
Signed from Maltby Main during last summer. A predominantly left sided player he is capable of scoring some spectacular goals

Jon Pugh - Age 26
Former clubs include Frickley Athletic, Sheffield, Parkland College in the USA. Expecting big things in 2020/21 from Jon.

Declan Slater - Age 19
Having spent two years at Grimisby, Declan was released and a short spell at Gainsborough before the opportunity to play in Sweden for Gotten IF. Declan joined the club in July 2019, spent some of last season at Athersley Recreation

Toby Kenyon - Age 18
Summer signing following his release by Sheffield Wednesday. A very exciting prospect for the future.

Attackers

Joe Lumsden - Age 30
Re-signed in the summer from Pontefract, a proven goalscorer and well known to Stocksbridge fans after his first spell at the club. Will add extra fire power to the Steels attacking line

Scott Ruthven - Age 30
Signed from Lincoln United, Scott is a natural goalscorer who has been prolific at every club he's played for

Luke Mangham - Age 23
One of manager Chris Hilton's long-term targets eventually signed from Frickley Athletic at the start of the 2017/18 season. Luke was plagued with injuries in his first season but had a good 2019/20 till the season was cut short due to Covid.

Liam Whitham - Age 19
Striker Lewis has come through our junior setup and is definitely one for the future. Staff

Chris Hilton - Manager
Steels Manager, Chris recently signed a new contract to keep him at Stocksbridge for the next season, following a successful six seasons. He was previously manager at Worsbrough Bridge. As a player he represented the Steels, Sheffield FC, Frickley Athletic and Belper Town after starting his career with Rotherham United.

Lee Thompson - Assistant Manager
Assistant Manager, an experienced midfielder who started his career with Sheffield United before moving to Boston United, after a short loan spell, where he made over 90 appearances in division two. A move to conference national team Kidderminster Harriers followed he has also played for Worksop Town, Retford United, and Worksop Parramore.

CLUB IN ACTION

Holbeach United vs Sheffield FC [0-4]

Newcastle Town vs Sheffield FC [0-0]

Coalville Town vs Sheffield FC [2-0]

MANAGEMENT TEAM 2020/21

PXP

thedisplaylink

GAVIN SMITH - MANAGER

The current Sheffield FC Manager began his career in the youth setup at Sheffield Wednesday, a year group behind our Assistant Manager Kirk Jackson. A highly thought of right sided player he was involved with the Owls' squad which competed in the Intertoto Cup competition in the mid-90s. He joined Worksop Town in 1998, where he would play for several seasons, again crossing paths with Jackson, as the club finished consistently high in the Northern Premier League before being founder members of the newly formed Conference North division in 2004. During the period Town also reached the 1st Round of the FA Cup, playing Bournemouth in November 2001, a game Gavin might not want to remember as he received a red card in the 3-0 defeat.

After leaving Sheffield he spent several seasons with Frickley in the NPL Premier Division before a season back at Worksop after which he hung up his boots. Gavin of course re-joined Sheffield FC as Manager in 2018, steering the side to the play-offs in his first season and is undoubtedly a legend of the world's oldest football club, both on and now off the pitch.

ASSISTANT MANAGER - KIRK JACKSON

In 2009 Chris Dolby signed Kirk for Sheffield FC and, after impressing in pre-season, he made his debut in Club colours in the opening day draw against Stamford. He proved a key player in a strong start to the campaign and opened his scoring account with a hat-trick in a 4-2 September win over Mickleover. During the season the 33 year old striker scored 9 goals from 23 starts, the last of his strikes being a crucial one in a Senior Cup Semi Final win at Staveley, with Sheffield ending the campaign with a play-off Semi Final appearance and a Senior Cup win over old rivals Hallam at Hillsborough. He added 5 more appearances in the 2010/11 season, scoring twice more, to take his final Sheffield FC record to 34 games and 11 goals before hanging up his boots.

Kirk returned to Sheffield FC as Assistant Manager to Gavin Smith in 2018 and shows a constant passion and desire for the club both on and off the pitch, always demanding the best from everyone on and off the pitch.

REPORT IT.
KICK IT OUT OF FOOTBALL.

KICK IT OUT
TACKLING RACISM & DISCRIMINATION

DOWNLOAD OUR FREE REPORTING APP

Download on the App Store

ANDROID APP ON Google play

FACEBOOK/KICKITOUTOFFICIAL

@KICKITOUT
@KICKITOUTREPORT

@KICKITOUT

REPORT@KICKITOUT.ORG

0800 169 9414

TYSERS

PROTECT YOUR CLUB

WITH SPECIALIST INSURANCE FROM TYSERS

Our Football Club insurance policies provide wide and flexible cover to meet the needs of Football Clubs of all shapes and sizes. As well as Stadia we can provide cover for equipment, kit, volunteers, events/functions held and more.

Contact us to talk about your insurance requirements on:

0161 419 3035 colette.eustace@tysers.com

Proud to be working in partnership with:

NPL NORTHERN PREMIER LEAGUE

www.tysers.com

Tysers Insurance Brokers Limited is authorised and regulated by the Financial Conduct Authority.
Registered office: 71 Fenchurch Street, London EC3M 4BS. Registered Company No. 2957627 England. R37.7.20V.10

NPL SOUTH EAST DIVISION

Saturday 19th September

Belper Town 4-0 Market Drayton Town

Carlton Town 1-3 Lincoln United

Chasetown 2-3 Frickley Athletic

Cleethorpes Town 2-3 Ilkeston Town

Leek Town 5-0 Wisbech Town

Newcastle Town 0-0 Sheffield FC

Spalding United 3-0 Sutton Coldfield Town

Stamford 5-0 Glossop North End

Stocksbridge Park Steels 0-1 Kidsgrove Athletic

Worksop Town 6-2 Loughborough Dynamo

Saturday 26th September

Belper Town 0-1 Chasetown

Glossop North End 2-1 Cleethorpes Town

Newcastle Town 1-0 Frickley Athletic

Spalding United 2-0 Carlton Town

Stocksbridge Park Steels 0-2 Loughborough Dynamo

Today (Tuesday 29th September)
Frickley Athletic vs Belper Town
Glossop North End vs Newcastle Town
Ilkeston Town vs Stamford
Kidsgrove Athletic vs Leek Town
Lincoln United vs Cleethorpes Town
Loughborough Dynamo vs Spalding United
Sutton Coldfield Town vs Carlton Town
Wisbech Town vs Worksop Town

Saturday 3rd October 2020
Frickley Athletic vs Carlton Town
Glossop North End vs Belper Town
Ilkeston Town vs Chasetown
Lincoln United vs Stocksbridge Park Steels
Loughborough Dynamo vs Cleethorpes Town
Market Drayton Town vs Spalding United
Sutton Coldfield Town vs Leek Town
Wisbech Town vs Newcastle Town

NPL SOUTH EAST DIVISION

	TEAM	P	W	D	L	F	A	GD	Pts
1	Spalding United	2	2	0	0	5	0	5	6
2	Newcastle Town	2	1	1	0	1	0	1	4
3	Leek Town	1	1	0	0	5	0	5	3
4	Stamford	1	1	0	0	5	0	5	3
5	Worksop Town	1	1	0	0	6	2	4	3
6	Belper Town	2	1	0	1	4	1	3	3
7	Lincoln United	1	1	0	0	3	1	2	3
8	Ilkeston Town	1	1	0	0	3	2	1	3
9	Kidsgrove Athletic	1	1	0	0	1	0	1	3
10	Chasetown	2	1	0	1	3	3	0	3
11	Frickley Athletic	2	1	0	1	3	3	0	3
12	Loughborough Dynamo	2	1	0	1	4	6	-2	3
13	Glossop North End	2	1	0	1	2	6	-4	3
14	Sheffield FC	1	0	1	0	0	0	0	1
15	Cleethorpes Town	2	0	0	2	3	5	-2	0
16	Stocksbridge Park Steels	2	0	0	2	0	3	-3	0
17	Sutton Coldfield Town	1	0	0	1	0	3	-3	0
18	Carlton Town	2	0	0	2	1	5	-4	0
19	Market Drayton Town	1	0	0	1	0	4	-4	0
20	Wisbech Town	1	0	0	1	0	5	-5	0

OPPOSITION WORD PUZZLE

N	R	U	B	N	I	W	S	F	U	H	C	I	H
G	R	E	A	V	E	S	I	D	L	B	N	B	L
G	V	R	N	T	H	O	M	P	S	O	N	H	E
O	R	K	I	G	I	N	E	Y	D	A	F	C	M
L	L	U	D	L	A	M	N	G	E	I	L	A	O
F	R	O	S	T	D	P	N	I	A	W	A	M	N
L	W	G	E	T	E	H	I	L	T	O	N	T	E
N	S	N	R	U	T	H	V	E	N	M	N	R	M
O	U	L	G	N	I	D	L	E	I	F	A	E	W
D	E	L	U	R	E	N	R	U	T	R	A	N	M
D	M	A	H	G	N	A	M	R	R	E	T	C	D
E	M	H	H	E	D	A	M	A	H	T	I	H	W
R	G	H	S	N	I	W	D	O	O	G	F	W	H
W	S	H	R	S	L	F	O	U	L	K	E	S	G

Hall

McFadyen

Lemon

Trench

Foulkes

Fielding

Ludlum

Greaves

Turner

Swinburn

Goodwin

Wain

Nodder

Ruthwen

Mangham

Whitham

Frost

MIRAGE

VAPE STORES

2020/21 STAT ATTACK

							1	2	3
Sat	01/08/20	Brighouse Town vs Sheffield FC	A	Friendly	5-0	N/A	Pollard	Grayson	Nyamsi
Tue	11/08/20	AFC Mansfield vs Sheffield FC	A	Friendly	0-3	N/A	Hedge	Darkin	Green
Sat	15/08/20	Penistone Church vs Sheffield FC	A	Friendly	1-0	N/A	Evans	Thwaites	Nyamsi
Tue	18/08/20	Dinnington Town vs Sheffield FC	A	Friendly	2-1	N/A	Evans	Thwaites	Green
Sat	22/08/20	Rossington Main vs Sheffield FC	A	Friendly	3-3	120	Evans	Ludlam	Green
Tue	25/08/20	Sheffield FC vs Matlock Town	H	Friendly	0-0	269	Hedge	Burns	Green
Sat	05/09/20	Sheffield FC vs Swallownest	H	Friendly	2-2	N/A	Evans	Burns	Green
Sat	12/09/20	Holbeach United vs Sheffield FC	A	FA Cup	0-4	151	Evans	Burns	Green
Sat	19/09/20	Newcastle Town vs Sheffield FC	A	NPL 1SE	0-0	223	Hedge	Burns	Green
Tue	22/09/20	Coalville Town vs Sheffield FC	A	FA Cup	2-0	369	Hedge	Burns	Green
Tue	29/09/20	Sheffield FC vs Stocksbridge Park Steels	H	NPL 1SE					
Tue	06/10/20	Cleethorpes Town vs Sheffield FC	A	NPL 1SE					
Sat	10/10/20	Sheffield FC vs Loughborough Dynamo	H	NPL 1SE					
Tue	13/10/20	Frickley Athletic vs Sheffield FC	A	NPL 1SE					
Sat	17/10/20	Sheffield FC vs Runcorn Linnets	H	FA Trophy					
Tue	20/10/20	Sheffield FC vs Lincoln United	H	NPL 1SE					
Sat	24/10/20	Kidsgrove Athletic vs Sheffield FC	A	NPL 1SE					
Sat	31/10/20	Sheffield FC vs Carlton Town	H	NPL 1SE					
Sat	07/11/20	Ilkeston Town vs Sheffield FC	A	NPL 1SE					
Sat	14/11/20	Market Drayton Town vs Sheffield FC	A	NPL 1SE					
Sat	21/11/20	Sheffield FC vs Sutton Coldfield Town	H	NPL 1SE					
Sat	28/11/20	Glossop North End vs Sheffield FC	A	NPL 1SE					
Sat	05/12/20	Sheffield FC vs Spalding United	H	NPL 1SE					
Sat	12/12/20	Sheffield FC vs Wisbech Town	H	NPL 1SE					
Sat	19/12/20	Chasetown vs Sheffield FC	A	NPL 1SE					
Sat	26/12/20	Belper Town vs Sheffield FC	A	NPL 1SE					
Fri	01/01/21	Sheffield FC vs Leek Town	H	NPL 1SE					
Sat	09/01/21	Worksop Town vs Sheffield FC	A	NPL 1SE					
Sat	16/01/21	Sheffield FC vs Kidsgrove Athletic	H	NPL 1SE					
Sat	23/01/21	Loughborough Dynamo vs Sheffield FC	A	NPL 1SE					
Sat	30/01/21	Sheffield FC vs Frickley Athletic	H	NPL 1SE					
Sat	06/02/21	Lincoln United vs Sheffield FC	A	NPL 1SE					
Sat	13/02/21	Sheffield FC vs Worksop Town	H	NPL 1SE					
Sat	20/02/21	Sheffield FC vs Ilkeston Town	H	NPL 1SE					
Sat	27/02/21	Carlton Town vs Sheffield FC	A	NPL 1SE					
Sat	06/03/21	Sutton Coldfield Town vs Sheffield FC	A	NPL 1SE					
Sat	13/03/21	Sheffield FC vs Market Drayton Town	H	NPL 1SE					
Sat	20/03/21	Spalding United vs Sheffield FC	A	NPL 1SE					
Sat	27/03/21	Sheffield FC vs Glossop North End	H	NPL 1SE					
Sat	03/04/21	Stamford vs Sheffield FC	A	NPL 1SE					
Mon	05/04/21	Sheffield FC vs Belper Town	H	NPL 1SE					
Sat	10/04/21	Stocksbridge Park Steels vs Sheffield FC	A	NPL 1SE					
Sat	17/04/21	Sheffield FC vs Newcastle Town	H	NPL 1SE					
Sat	24/04/21	Sheffield FC vs Chasetown	H	NPL 1SE					
Sat	01/05/21	Wisbech Town vs Sheffield FC	A	NPL 1SE					
Mon	03/05/21	Leek Town vs Sheffield FC	A	NPL 1SE					
Sat	08/05/21	Sheffield FC vs Cleethorpes Town	H	NPL 1SE					

4	5	6	7	8	9	10	11	Sub	Sub	Sub
Cowan	Magee	Prior	Roney	Trialist	Newsham	Rhodes	Overton	Downes	Green	Hackford
Ludlam	Magee	Prior	Deakin	Jordan	Holmes	Grayson	Watson	Downes	Chapman	Hackford
Chapman	Ludlam	Magee	Gashi	Holmes	Wonham	Watson	Yates	Green	Hedge	Rhodes
Prior	Cooksey	Townrow	Deakin	Rhodes	Watson	Kimberley	Foulkestone	Cribley	Yates	Jordan
Prior	Magee	Cooksey	Yates	Kimberley	Jordan	Rhodes	Chapman	Hackford	Wonham	Nyamsi
Chapman	Magee	Cooksey	Deakin	Prior	Viggars	Jordan	Wonham	Maguire	Newsham	Gashi
Chapman	Cooksey	Magee	Wonham	Prior	Newsham	Gashi	Rhodes	Maguire	Grayson	Purkiss
Cooksey	Magee	Chapman	Grayson	Prior	Newsham	Viggars	Jordan	Wonham	Deakin	Gashi
Cooksey	Magee	Chapman	Grayson	Prior	Newsham	Viggars	Deakin	Wonham	Yates	Rhodes
Cooksey	Ludlam	Chapman	Thwaites	Grayson	Newsham	Viggars	Prior	Deakin	Wonham	Etia

2020/21 STAT ATTACK

BC PRINTING LIMITED

A STORY BEHIND EVERY PRINT

CLUB LEGEND

CHRIS DOLBY MF

TOTAL APPS - 74

TOTAL GOALS - 13

2020/2021 SQUAD

Lee Cooksey - Defender Long serving defender or midfielder and skipper who re-joined Club in the summer for the fourth time. Has also spent time with Rainworth MW and Belper Town amongst others, having had a two-year spell in Australia.

Adam Chapman - Defender Experienced Chapman joined Club in November 2017. The former Sheffield United youngster had previously played at Oxford United, Newport County and Mansfield Town where he amassed over 150 Football League appearances. Moved to Gainsborough Trinity in 2015, before starting 2017 at Boston United. Also represented Northern Ireland at U21 level.

Edward Cribley - Midfielder Twenty-eight-year-old Cribley returns to Club for a third spell after building a career with spells in the USA at Syracuse University and with Barrow AFC, Matlock Town and, since October 2018, Mickleover in the Northern Premier League.

Robert Darkin - Defender Signed last season from Basford United, Rob has returned from a lengthy lay off after a serious knee ligament injury. Also lists Carlton Town and Staveley Miners Welfare in his CV of former clubs.

Danny Deakin - Midfielder Deakin played as part of the academy at Sheffield United from 2006, until he was released by the club in 2012. Following his release from Sheffield United, Deakin had spells with both Matlock Town and Belper Town.

Owen Evans - Goalkeeper Owen is a very good young keeper,who played a quite a few games last season and impressed the management and senior players. We sent Owen out on loan to Swallownest last season which did him a world of good.

Muhamet Gashi - Midfielder Previously at the likes of Retford United and Balby Carr Academy, Gashi is a fast paced attacking midfielder.

Ashley Grayson - Defender Tough-tackling right back, signed from Basford United. Born in York and has previously played with Heanor Town, Sutton Town, Mickleover Sports, Carlton Town and Chasetown.

Jamie Green- Defender Jamie Green played 62 games for Rotherham United then went out to Boston on loan, then signed for Grimsby, Rossington, Worksop, played for Buxton 200 times and Handsworth. Signed for Gainsborough last season, left back/ left wing back, good defender, likes to get forward, create chances for forwards.

Jonathan Hedge - Goalkeeper Well- travelled and experienced keeper and well-respected goalkeeping coach. Hedgie started at Rawmarsh St Joseph's JFC before moving to Rotherham United, Halifax Town, Harrogate Town, Tamworth, Cambridge United, Grimsby Town, Telford and representing England 'C' as well as Brisbane Roar and Michelton in Australia.

Sheldon Jordan - Forward Local boy Shelly joined Club from Premier Division Warrington Town at the start of 2020, and is a powerful presence up front with a deceptive turn of pace. Has added a whole new dimension to the attacking side of Sheffield FC, mixing well with his new team mates.

2020/2021 SQUAD

Stuart Ludlam - Defender Luds in his third spell with the World's First, having joined last summer. He can play either as right back or in central defence and is a reliable influence at the back. He has previously played for Worksop Town, Buxton, Frickley Athletic, Handsworth and Stocksbridge PS.

Damien Magee - Defender Damien has been at the club for a number of seasons. Centre half or left back Damien is a steady and experienced player. A leader and gives his all to the team.

Marc Newsham - Forward Former Rotherham United, Boston United and Matlock Town striker returns to The Club 13 years after making appearances on loan whilst on professional terms with the Millers. Marc scored 110 goals in 209 appearances for Boston United before joining Evo-Stik Premier Division Matlock Town two seasons ago.

Nathan Nyamsi-Hendji - Midfielder Nathan signed for the club last season and made an impressive performance against worksop when he was introduced to the pitch, he has blistering pace and has settled in well with the lads.

Cody Prior - Midfielder Cody signed permanently from Doncaster Rovers in January after spending two periods on loan, he can operate in both defence and midfield, and captained both the youth team and the development squad last season. Has also spent time on loan at both Nuneaton Borough and Frickley Athletic.

Matt Roney - Midfielder The on-field Mr Sheffield FC if ever there is one, having served the World's First Football Club in nearly 500 appearances, since joining Club as a fresh-faced youngster from local rivals Hallam FC. Still able to turn a game and has been known to chip in with the odd goal now and again.

Louis Thwaites - Midfielder An academy product of his hometown club Doncaster Rovers, Louis had spells at Thorne Colliery and Rossington Main before joining Sheffield's newly re-formed Reserve team in 19/20.

Ben Turner - Defender Chesterfield-born defender who returns to the World's First after leaving in 2014 after previously being involved with Matlock Town, Goole and Belper Town. Highly dependable at right-back, comfortable at both defending and on the overlap. Newest member of the 200 Club.

Alex Wonham - Forward Al is an exciting prospect at just 17 years old, having had spells with Retford United and Lincoln City's Development teams, he joins Sheffield FC via the SFC Maltby Academy Scholarship. Quick off the mark, a poacher's eye and a willingness to learn makes him one to watch at this level and beyond.

Jamie Yates - Midfielder Jamie is a lively, tricky winger whose former clubs include Rotherham United, Boston United, Gainsborough Trinity and Matlock Town. Jamie can play on either wing and worked his way through the Rotherham United youth setup before playing 34 league games for the club.

Every week in the UK

12 *fit and healthy young people*

die of undiagnosed cardiac conditions.

80%

of deaths occur *with no* symptoms

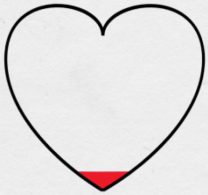

But SCREENING has been shown to lead to an

89%

REDUCTION in sudden cardiac death

Raising Awareness Saves Young Lives

Cardiac Risk *in the* Young

Every week in the UK at least 12 young people die of undiagnosed heart conditions. Cardiac Risk in the Young (CRY) aims to reduce the frequency of young sudden cardiac death (YSCD). CRY supports young people diagnosed with potentially life-threatening cardiac conditions and offers bereavement support to families affected by YSCD. CRY promotes and develops heart screening programmes and funds medical research. CRY publishes and distributes medical information written by leading cardiologists for the general public. CRY funds fast track referral, screening and cardiac pathology services at leading UK hospitals.

Address: Unit 1140B The Axis Centre, Cleeve Road, Leatherhead, Surrey, KT22 7RD

Telephone: 01737 363222 **Email: cry@c-r-y.org.uk** **Web: www.c-r-y.org.uk**

/CardiacRiskintheYoung @CRY_UK

#ANDYSMANCLUB

SUICIDE IS THE BIGGEST KILLER OF MEN UNDER 45

1 MAN EVERY 2 HOURS

ALL OUR GROUPS MEET MONDAY 7PM

TO FIND YOUR NEAREST GROUP VISIT OUR WEBSITE

WWW.ANDYSMANCLUB.CO.UK

JOIN THE CONVERSATION

- info@andysmanclub.co.uk
- andysmanclub
- andysmanclubuk
- @andysmanclubuk

#ITSOKAYTOTALK

We are a peer to peer support group for men.
Come have a brew and a chat!

#ITSOKAYTOTALK

MARC NEWSHAM

Sheffield FC Debut: 6th December 2008
Total appearances: 82
Goals scored: 49
Top scorer in 2018/19 and 2019/20

2020/21 PLAYER STATISTICS

	2020/21					Career			
	Apps	Start	Sub	Goals	MOM	Apps	Start	Sub	Goals
Josh Burns	3	3	0	0	0	3	3	0	0
Adam Chapman	3	3	0	0	0	81	76	5	14
Lee Cooksey	3	3	0	0	0	168	145	23	15
Jamie Cowan	0	0	0	0	0	2	1	1	0
Edward Cribley	0	0	0	0	0	54	36	18	4
Robert Darkin	0	0	0	0	0	39	35	4	1
Danny Deakin	3	1	2	0	0	10	2	8	1
Owen Evans	1	1	0	0	0	4	4	0	0
Muhamet Gashi	1	0	1	0	0	1	0	1	0
Ashley Grayson	3	3	0	0	0	51	46	5	3
Jamie Green	3	3	0	0	1	3	3	0	0
Jack Hackford	0	0	0	0	0	4	1	3	0
Ben Harriott	0	0	0	0	0	1	0	1	0
Jonathan Hedge	2	2	0	0	2	44	44	0	0
Sheldon Jordan	1	1	0	0	0	12	12	0	3
Stuart Ludlam	1	1	0	0	0	118	116	2	5
Damian Magee	2	2	0	0	0	60	51	9	1
Louis Maguire	0	0	0	0	0	0	0	0	0
Marc Newsham	3	3	0	3	0	84	77	7	49
Nathan Nyamsi Hendji	0	0	0	0	0	0	0	1	0
Cody Prior	3	3	0	0	0	22	21	1	2
Joel Purkiss	0	0	0	0	0	178	112	66	47
Max Rhodes	1	0	1	0	0	3	0	3	0
Matthew Roney	0	0	0	0	0	504	289	215	56
Callum Spencer	0	0	0	0	0	0	0	0	0
Louis Thwaites	1	1	0	0	0	13	7	6	1
Ben Turner	0	0	0	0	0	209	199	10	5
Ryan Viggars	3	3	0	1	0	3	3	0	1
Alex Wonham	3	0	3	0	0	24	4	20	1
Jamie Yates	1	0	1	0	0	49	28	21	7
Jacques Etia	1	0	1	0	0	1	0	1	0

CLUB OF PIONEERS

Each home game we will be looking at a member of the Club of Pioneers - the elite group of football clubs who were the first to introduce club football to their nation. Obviously Sheffield FC were the first in England, this week we look at the first club of Wales - Wrexham AFC.

For many years it was believed and assumed the oldest club in Wales was the Druids FC from the small town of Cefn Mawr, seven and a bit miles from Wrexham, founded in 1872 - one year ahead of the birth of Wrexham AFC.

That notion was squashed in July 2012 when members of the Wrexham Supporters Trust unearthed a newspaper clipping from 22nd October 1864, one that proved conclusively the Club had been formed nine years earlier than was first believed, by members of the Wrexham Cricket Club at the Denbigh County Cricket Ground (Racecourse Ground) where they were easily beaten by the Prince of Wales Fire Brigade.

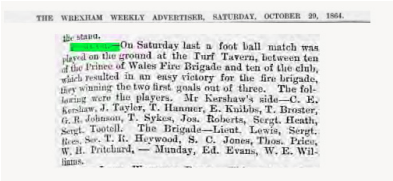
THE WREXHAM WEEKLY ADVERTISER, SATURDAY, OCTOBER 29, 1864.

the stand.

On Saturday last a foot ball match was played on the ground at the Turf Tavern, between ten of the Prince of Wales Fire Brigade and ten of the club, which resulted in an easy victory for the fire brigade, they winning the two first goals out of three. The following were the players. Mr Kershaw's side—C. E. Kershaw, J. Tayler, T. Hanmer, E. Knibbs, T. Broster, G. R. Johnson, T. Sykes, Jos. Roberts, Sergt. Heath, Sergt. Tootell. The Brigade—Lieut. Lewis, Sergt. Ross, Sec. T. R. Heywood, S. C. Jones, Thos. Price, W. H. Pritchard, — Munday, Ed. Evans, W. E. Williams.

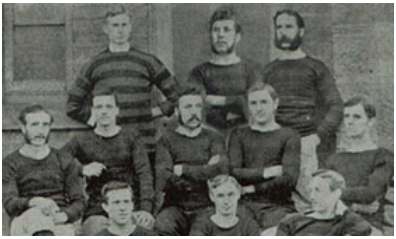

Since then The Robins have become one of the most successful teams from the principality, winning the Welsh FA Cup 23 times, the FA Trophy once, and reaching the FA Cup three times. One of the highlights of their history was in 1975/76 season where they reached the Quarter Finals of the European Cup Winners Cup, beating Djurgårdens (Sweden), Stal Rzeszów (Poland), before losing to eventual winners Anderlecht (Belgium) 2-1 on aggregate.

Like all major Welsh teams, Wrexham have plied their trade in the England Football League, however in the 2007/08 season they lost their league status after finishing bottom of League Two, and have spent their time since then playing in the Level 5 Conference / National League.

Last season they finished in their lowest position in their history, 19th out of 24 in the National League, avoiding relegation by the narrowest margins in the Covid-19 truncated season. They will no doubt be aiming to bounce back to their former glories as soon as they can, and will hope this season will be the launchpad to return the Welsh Pioneers to the Football League.

Their home stadium is the 10,771 capacity Racecourse Ground (Y Cae Ras in Welsh) - the former Denbigh County Cricket Ground - and is the world's oldest international football stadium that still hosts international matches, having hosted Wales' first home international match in 1877, and has hosted more Wales international matches than any other ground.

CHAPLAIN'S CORNER

SFC Club Chaplaincy - Here to Serve

Hi everyone and welcome back to the Home of Football, it has been a while and a lot has changed, but great to be back.

I am looking forward to another season serving the club and like all of us with high expectations on the pitch. I know that Gav and the boys have been working hard in pre-season, so let's get behind them from the start and what a great start it was last week.

I am very privileged to be the Sheffield FC Chaplain and am available for anyone who would like to have a chat about anything that is important to, or concerning them. The role of the chaplain is to provide confidential pastoral and spiritual support to anyone at the club, of any faith, or none. The chaplain recognises that people are all different from each other and have individual needs and circumstances, butat times need support and a listening ear. It may be that you just want to chat something through with an independent view? I am is available to listen, discuss and help you through life's circumstances and simply put:

A listening ear - so that you can talk with freedom and in confidence

An encouraging word - to help lift your spirits, if you are not feeling at your best

Understanding - to provide support to help you reflect on your situation

Support - practically and emotionally, as appropriate

Prayer - if you wish, just ask

I will be at most home games and at other times during the weekly life of the club. You don't have to have a problem to have a chat. Please say hello and get to know me, I am here to help everyone.

Contact Chris
Mob: 07720 739146
Email: chaplainchris@sheffieldfc.com

Early Football.

Versions of football evolved in many early civilisations, example of these can be found in ancient China, Greece and Rome. In England the original games were played between villages in fields and streets. This 'Mob Football' involved hundreds of players and was little more than prolonged and violent street battles. In the 19th century a more refined version of the game grew in popularity within the public schools and universities, each playing to their own sets of rules.

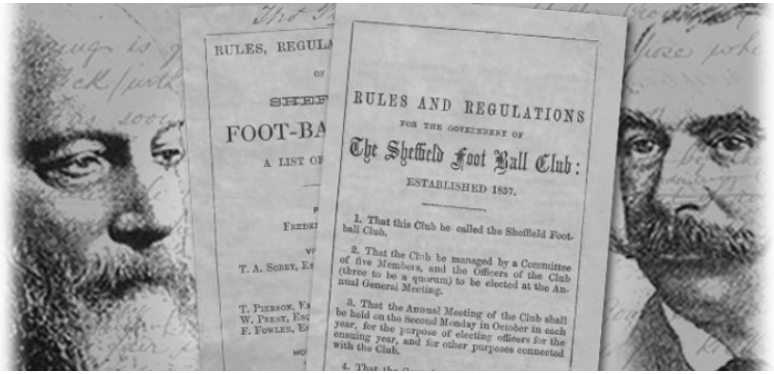

The Birth of Sheffield Foot Ball Club.

During the 1850s the enthusiasm and influence of ex-public school and university students spread the popularity of the game around Sheffield. In the summer of 1857 William Prest and Nathaniel Creswick agreed that the game would be a splendid candidate for organised sport during the winter months. The pair wrote to the Public Schools for information, regarding their varying rules, with the aim of drawing up a set of laws embodying the best points from each. On October 24th, 1857, the world's first football club was born in a greenhouse.

Among the first rules drawn up were laws asserting that "no hacking or tripping up is fair under any circumstances", "no player may be held or pulled over" and "it is not lawful to take the ball off the ground [using hands]". Upon the formation of the Football Association in 1863, Sheffield Club's insistence on these laws helped lead the evolution of the game we recognise globally today. Heading, crossbars, corner kicks, free-kicks for fouls, throw-ins, a half-time change of ends and floodlit matches can all be traced to the innovators of Sheffield F.C.

Early Years

Initially early matches, such as Married men v Unmarried, were played between club members. Records also show games against local army sides. Following victory over the 58th Army Regiment in 1860 a local report stated that, "most of the officers were adepts at the game, having, in their younger days, played in the public school matches, and the victory of the civilians was quite unexpected."

Following the birth of Hallam F.C., the world's first inter-club game took place on Boxing Day in 1860. The match "was conducted with good temper and in a friendly spirit", concluding in a 2-0 win for Sheffield. For several years all matches were played locally, against a rising number of new sides, before the first 'out of town' match was played in Nottinghamshire in 1865. In 1866 Sheffield became the first non-London side to play under FA Laws when they met London at Battersea Park.

The FA Cup was founded in 1871 and in its third season Sheffield became the first northern side to take part and the first non-London side to win a tie. They succeeded in reaching the quarter finals in this and two further seasons also, 1876 and 1878, the club's support helping the FA Cup nearly treble in size and become a nationwide competition.

1872 saw the first international game, between England and Scotland in Glasgow, with Sheffield's Charles Clegg playing for the England side. Clegg would later go on to be Chairman, and President, of the FA and receive a knighthood for his services to the game.
From the 1880s onwards the rise of professionalism and Sheffield Club's firm insistence on retaining their amateur status saw them overtaken and overshadowed by other sides in the area. During these years the very survival of the club owed much to the leadership of former players Harry Chambers and Harry Broughton Willey. It wasn't all doom and gloom though! In fact Sheffield enjoyed possibly their greatest hour in 1904 when they won the Amateur Cup, beating Ealing 3-1 at Valley Parade, Bradford.

YORKSHIRE LEAGUE

1949 brought admission to the Yorkshire League and a resurgence, which saw the side promoted to Division 1 in their third season and reach the League Cup final in 1953. In 1957 they celebrated their Centenary year and reached their first Sheffield & Hallamshire FA Cup final in 1962.
After a period of yo-yoing between divisions the 1977 side were crowned Division 2 Champions and reached that season's FA Vase final at Wembley. They established themselves as a top division side in the Yorkshire League, lifting the League Cup in 1978, before joining the newly founded Northern Counties East League in 1982.

NORTHERN LEAGUE

The Division 1 title was won in both 1989 and 1991 and a first Sheffield & Hallamshire FA Cup win came in 1994. In 2001 the club acquired a permanent ground, for the first time, when moving to its current home. After the turn of the century the side began to consistently challenge for promotion, also winning the League Cup and Sheffield & Hallamshire FA Cup twice apiece. The 2006/07 season ended with a 2nd place finish and promotion to the Northern Premier League.

NORTHERN PREMIER LEAGUE

Club made an instant impact in reaching the 2008 play-off final, narrowly losing only on penalties. That first season also saw games against Inter Milan and Ajax at Bramall Lane, as part of the 150th birthday celebrations, and a few years later a win at Hallam's Sandygate ground to mark the same anniversary of the first inter-club match. Sheffield were then twice more involved in the play-offs over the next few seasons and lifted the Sheffield & Hallamshire FA Cup again in 2008 and 2010. After finishing 9th in 2012/13 the side languished in the bottom half of the table for five years before finishing 4th and reaching the play-offs again last season. With thriving women's, youth, disability and futsal teams the club goes from strength to strength and stays true to its roots in playing for the love of the game.

The Daniel Wilkinson Foundation

Providing Screening and Defibrillators to prevent Sudden Cardiac Death in the young

Registered Charity: 1171728

The Daniel Wilkinson Foundation is a charity set up in memory of Daniel Wilkinson who died in 2016 aged 24, while playing the game he loved, from an underlying heart condition called Arrhythmogenic Right Ventricular Cardiomyopathy (ARVC).

Dan played football from an early age and joined Hull City AFC when he was 10, earning a professional contract aged 18. Loughborough University followed where he completed a degree in Accounting and Financial Management while playing non-league football. He was an athlete who enjoyed the gym and took his health and nutrition very seriously. He lived life to the full and had so much ahead of him.

Other than feeling light-headed on a few occasions in the month before he died, he had no symptoms!

SUDDEN CARDIAC DEATH IN THE YOUNG (SCD)

- SCD is the leading cause of death in young athletes during sport and the majority of deaths occur with NO SYMPTOMS or family history.
- ARVC can be found in one in every 1,000 to 5,000 young adults - IF IT IS LOOKED FOR.
- Warning signs may include light-headedness, fainting, palpitations, swollen legs, breathlessness.
- Every week in the UK, 12 apparently fit and healthy young people (aged 35 and under) die from previously undiagnosed heart conditions.
- In Italy, where screening is mandatory for all young people engaged in organised sport, they have reduced the incidence of young sudden cardiac death by 89%.

OUR MISSION

The Daniel Wilkinson Foundation has been set up to raise awareness of SCD and to provide funding towards heart screening, defibrillators and CPR/defibrillator training primarily for grass-roots sporting teams.

Tragedies can be prevented through cardiac screening. It is vital that young people are identified and treated.

Find out more

@dannywilks5

thedanielwilkinsonfoundation

dwfoundation5

contact@thedanielwilkinsonfoundation.org

thedanielwilkinsonfoundation.org

To donate: mydonate.bt.com/charities/thedanielwilkinsonfoundation

Department for Digital, Culture, Media & Sport

Premier League

FOOTBALL FOUNDATION

The FA FOR ALL

TOGETHER FOR FOOTBALL

GAME CHANGER

footballfoundation.org.uk

www.fwpgroup.co.uk

fwp

Stadium Development Specialists

architecture surveying project management cost planning

LOUGHBOROUGH DYNAMO

Recent Form:

L	L	W	/	/

GROUND REGULATIONS

Notice: Entry to the Ground is expressly subject to acceptance by the visitor of these Ground Regulations and the rules and regulations of the Football Association and the Northern Premier/Evo-Stik League in respect of the relevant match. Entry to the Ground shall constitute acceptance of the Ground Regulations.
"Ground" means The Home of Football Stadium and all locations owned, occupied or utilised by Sheffield Football Club.
"Event" means any event taking place at the Ground
"SFC" means Sheffield Football Club.
1. Permission to enter or to remain within the Ground (notwithstanding possession of any ticket) is at the absolute discretion of SFC, any police officer or authorised steward. On no account will admission to any Event be granted to any person not in possession of a valid ticket. On no account will admission to a football match be granted to a person who is the subject of a current Banning Order.
2. SFC excludes to the maximum extent permitted by law any liability for loss, injury or damage to persons/property in or around the Ground.
3. No guarantees can be given by SFC that an Event will take place at a particular time or on a particular date and SFC reserves the right to reschedule the Event without notice and without any liability whatsoever.
4. In the event of the postponement or abandonment of the Event, refunds (if any) should be claimed in accordance with the relevant Event organiser's ticket terms and conditions. SFC will have no other liability whatsoever, including (but not limited to) any indirect or consequential loss or damage, such as (but not limited to) loss of enjoyment or travel costs.
5. All persons seeking entrance to the Ground acknowledge SFC's right to search any person whether outside or inside the Ground and to refuse entry to or eject from the Ground any person refusing to submit to such a search.
6. The following articles must not be brought within the Ground - knives, fireworks, smoke canisters, air-horns, flares, weapons, dangerous or hazardous items, laser devices, bottles, glass vessels, cans, poles and any article that might be used as a weapon and/or compromise public safety. Any person in possession of such items will be refused entry to the Ground.
7. The use of threatening behaviour, foul or abusive language is strictly forbidden and will result in arrest and/or ejection from the Ground. SFC may impose a ban from the Ground as a result.
7.1 Racial, homophobic or discriminatory abuse, chanting or harassment is strictly forbidden and will result in arrest and/or ejection from the Ground. SFC may impose a ban from the Ground as a result.
The following acts are offences under the Football (Offences) Act 1991, as amended:
7.2.1The throwing of any object within the Ground without lawful authority or excuse.
7.2.2 The chanting of anything of an indecent or racist nature.
7.2.3 The entry onto the playing area or any adjacent area to which spectators are not generally admitted without lawful authority or excuse.
Conviction may result in a Banning Order being made.
8. All persons entering the Ground may only occupy the seat/area allocated to them by their ticket and must not move from any one part of the Ground to another without the express permission or instruction of any steward, officer of SFC and/or any police officer.
9. Nobody may stand in any seating area whilst play is in progress. Persistent standing in seated areas whilst play is in progress is strictly forbidden and may result in ejection from the Ground.
10. The obstruction of gangways, access ways, exits and entrances, stairways and like places is strictly forbidden. Nobody entering the Ground shall be permitted to climb any structures within the Ground.
11. Smoking in No-Smoking areas is strictly forbidden.
12. Mobile telephones and other communications devices are permitted within the Ground provided that they are used for personal and private use only.
13. Under the Sporting Events (Control of Alcohol etc.) Act 1985, the following are offences for which a person can be arrested by a police officer and conviction could result in a Banning Order being made:
13.1 Attempting to enter the Ground or being inside the Ground whilst drunk;
13.2 Being in possession of any intoxicating liquor, or bottle, can or other portable container and which could cause damage or personal injury, when entering the Ground or in a public area of the Ground from which the event can be directly viewed.
14. Any individual who has entered any part of the Ground designated for the use of any group of supporters to which they do not belong may be ejected from the Ground either for the purposes of their own safety or for any other reason.
15. No person (other than a person who holds an appropriate licence) may bring into the Ground or use within the Ground any equipment which is capable of recording or transmitting (by digital or other means) any audio, visual or audio-visual material or any information or data in relation to the Event or the Ground. Copyright in any unauthorised recording or transmission is assigned (by way of present assignment of future copyright pursuant to section 91 of the Copyright, Designs and Patents Act 1988) to SFC.
16. No goods (including literature) of any nature may be offered either free or for sale by any person within the Ground without the express written permission of SFC.
17. Tickets are not transferable and may not be offered for sale without the prior written permission of SFC. Any tickets offered for sale may be confiscated by any steward, officer of SFC or any police officer.
18. CCTV cameras are in use around and in the Ground and SFC may itself use, or pass to the police or any Event organiser or other relevant authority, any recordings for use in any proceedings.
19. At all times whilst present in the Ground, persons must comply with any and all instructions of any steward or officer of SFC and/or any police officer. Failure to comply with any instruction may lead to immediate ejection from the Ground.
20. SFC reserves absolutely the right to eject from the Ground any person failing to comply with any of the Ground Regulations or whose presence within the Ground is, or could, reasonably be construed as constituting a source of danger, nuisance or annoyance to any other person. This could lead to further action including, but not limited to, a ban from the Ground or proceedings being taken.
21. Entry to the Ground shall constitute acceptance of the Ground Regulations.

Josh Burns
Adam Chapman
Lee Cooksey
Jamie Cowan
Edward Cribley
Robert Darkin
Danny Deakin
Owen Evans
Muhamet Gashi
Ashley Grayson
Jamie Green
Jack Hackford
Ben Harriott
Jonathan Hedge
Sheldon Jordan
Stuart Ludlam
Damian Magee
Louis Maguire
Marc Newsham
Nathan Nyamsi Hendji
Cody Prior
Joel Purkiss
Max Rhodes
Matthew Roney
Callum Spencer
Louis Thwaites
Ben Turner
Ryan Viggars
Alex Wonham
Jamie Yates

Manager: Gavin Smith
Asst Manager: Kirk Jackson

Edward Hall
Jordan Lemon
Michael Trench
Kurtis Turner
Robert Ludlam
Reece Fielding
Johnny Pugh
Ross Goodwin
Luke Mangham
Sscott Ruthven
Joshua Nodder
Matthew Raey
Clarke Greaves
Lewis Whitham
Joe Lumsden
Lee Thompson
Declan Slater
Toby Kenyon

Manager: Chris Hilton
Asst Manager: Lee Thompson

Today's Match Officials

Referee: Luke Lazenby
Assistants: Jamie Cogill and Justin Carpenter

Next at The Home of Football

Loughborough Dynamo 10/10

PITCHING IN

PARTNERS WITH NORTHERN PREMIER LEAGUE